Texas Watershed Steward

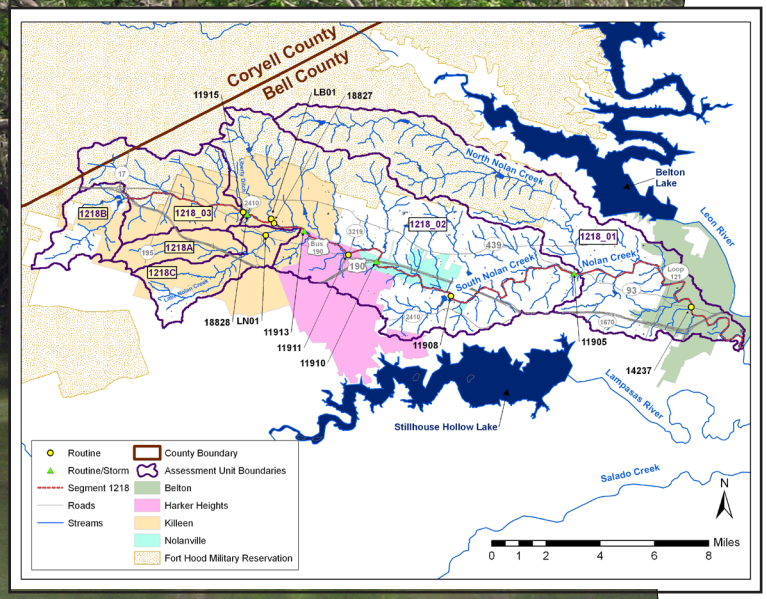

Nolan Creek Watershed

The Texas Watershed Steward program is a free, one-day educational workshop designed to help watershed residents improve and protect their water resources by getting involved in local watershed protection and management activities.

September 19, 2013: 8:00 am - 4:00 pm

Texas A&M University-Central Texas
1001 Leadership Place
Killeen, TX 76549

The workshop will provide an overview of water quality and watershed management in Texas. It will primarily focus on water quality issues in the Nolan Creek watershed as well as efforts by the Texas Institute for Applied Environmental Research, Texas Commission on Environmental Quality, Texas State Soil and Water Conservation Board, and area residents to help improve water resources and the health of the surrounding watersheds. For information visit:

www.tceq.gov/waterquality/nonpoint-source/projects

Pre-register for the workshop by going to:
http://tws.tamu.edu/workshops/registration
or call 979.862.8070

Texas A&M AgriLife Extension · TSSWCB · TCEQ